

# SBR MAINTENANCE IN MALAYSIA

RIYANTI BINTI SAARI  
METHODOLOGY & RESEARCH DIVISION

29-31 OKTOBER 2018

Technical Mission of SESRIC An Business And Registers,  
Brunei Darussalam





- to update the coverage and content of the SBR, taking into account continuity and stability rules, according to a well-defined calendar, and in as timely a fashion as the information sources allow.**
- to provide economic surveys with sampling frames that are accurate and as up to date as possible.**

# Keeping The EE Frame Up To Date

## Perfect frame

- A perfect frame should reflect the real business world in term of structures; classifications; linkages; data contents; availability status and contact information

## Applying GSBPM

- Balance the need for accuracy, timeliness and stability of the registered data
- Minimise the effects on time series of shocks arising from the updating process

## Operational Control Information Module- 1 of the module in NEWSS

- These assist the field enumerators at state offices to access and provide survey feedback in real time which it improves the timeliness and the efficiency of the updates.

## Integrated Listing Module (InLis) through Household Module

- To accommodate the listing process for establishment/enterprises using maps beside the normal exercise for household

The maintenance strategy should take into account the following aspects:

## *Sources of information*

- *Administrative sources, feedback from surveys and SBR improvement surveys - and rules for dealing with conflicting information;*

## *Time dimension*

- *Timing of the updates, the need for continuity and stability rules, and use of the historical register.*

## *Maintenance groups*

- *Into which statistical units in the SBR are divided for efficiency and cost effectiveness of maintenance procedures;*

# SOURCES

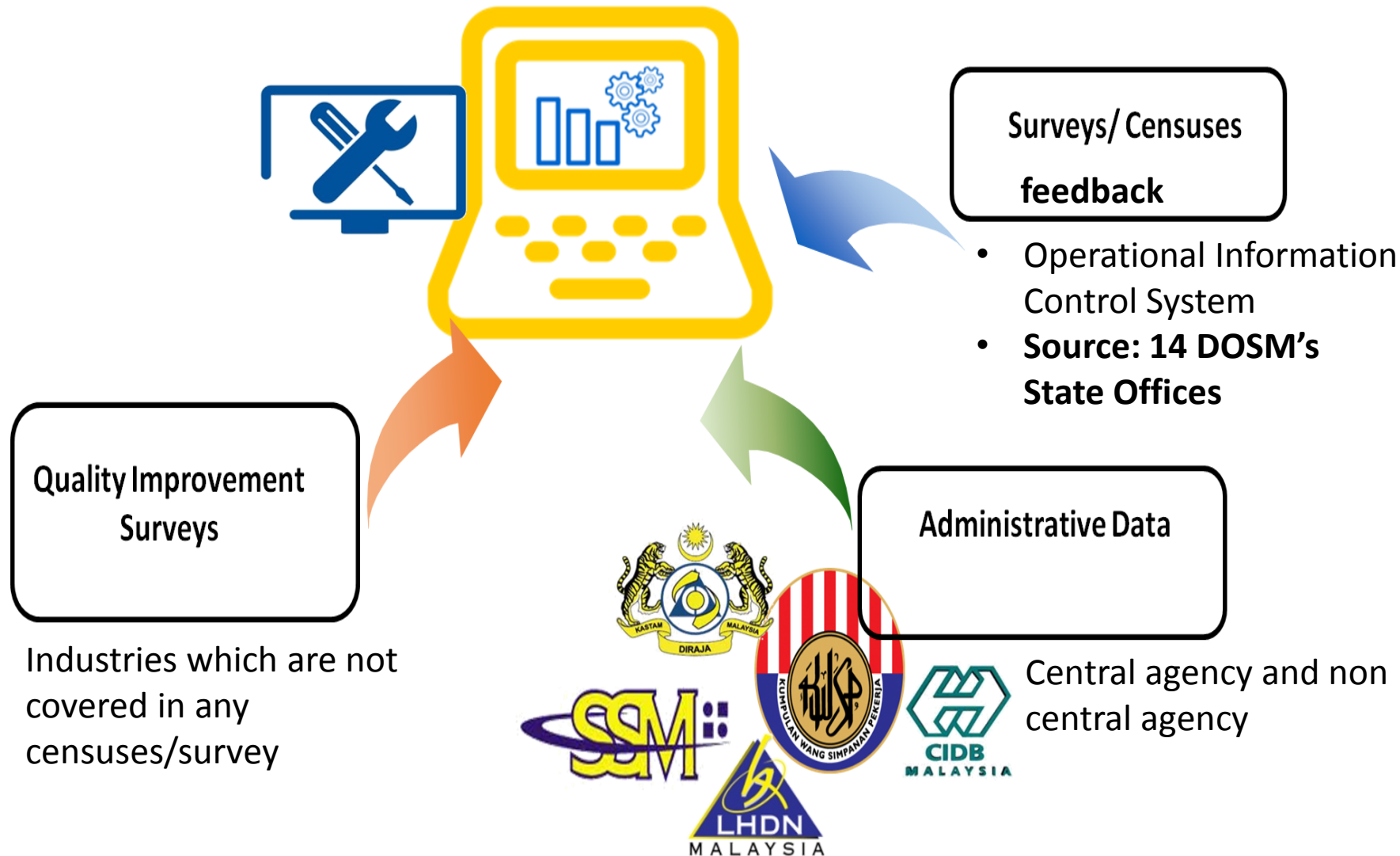

## Administrative Sources

- Central agency (> 60 agencies) such as Companies Commission of Malaysia (CCM), Employees Provident Funds (EPF) etc.
- Non-central source is controlled at the states level such as local authorities/councils.



## Statistical sources

- Updating based on censuses or surveys through a Operation Control Information Module in ISSF ( NEWSS)
- Source : 14 DOSM's State Offices





## MSBR Quality Improvement Survey

- This Survey is conducted in order to gather information from the establishment that are not selected during any censuses or survey by DOSM.
- Conduct annually

Conducting verification

Identifying business prospects  
(potential establishments for inclusion  
on the MSBR)

Updating records from survey feedback

Assigning of classification codes

Cross-checking data from sources  
against the existing MSBR

Taking and storing snapshots **for frozen  
frame**

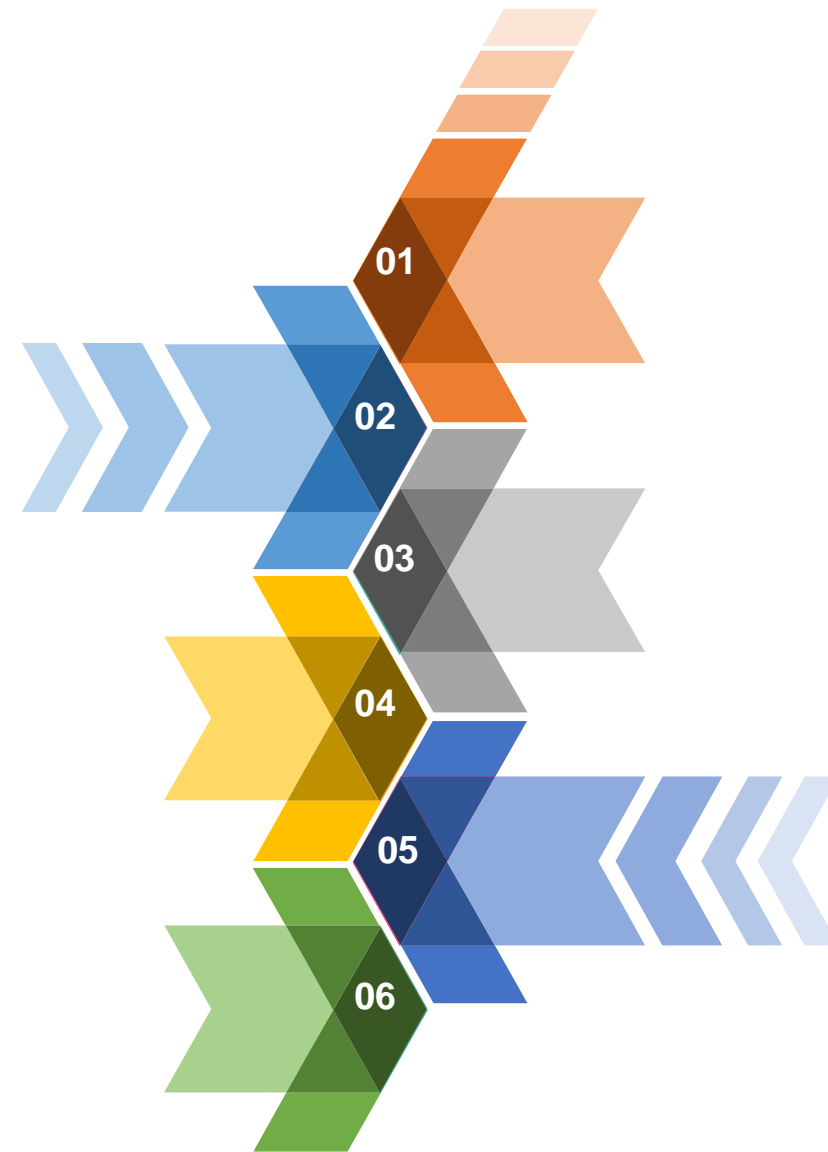

## **Administrative Sources**

- Received from related agencies
- With various format

## **Manual Checking**

- Identify unique ID
- Standardized the format of unique ID

## **Completeness Checking**

- Address
- Activity Classification

### **Complete: Integrated Statistical System**

- Imported in ISS
- Automated matching & coding

### **Incomplete (no activity classification):**

Screening Survey

### **Malaysia Statistical Business Register (MSBR)**

Matched : Update latest info  
Unmatched : Consider as new establishment

### **Feedback from Screening Survey:**

- Keyed-in in the ISS

# PROCEDURE

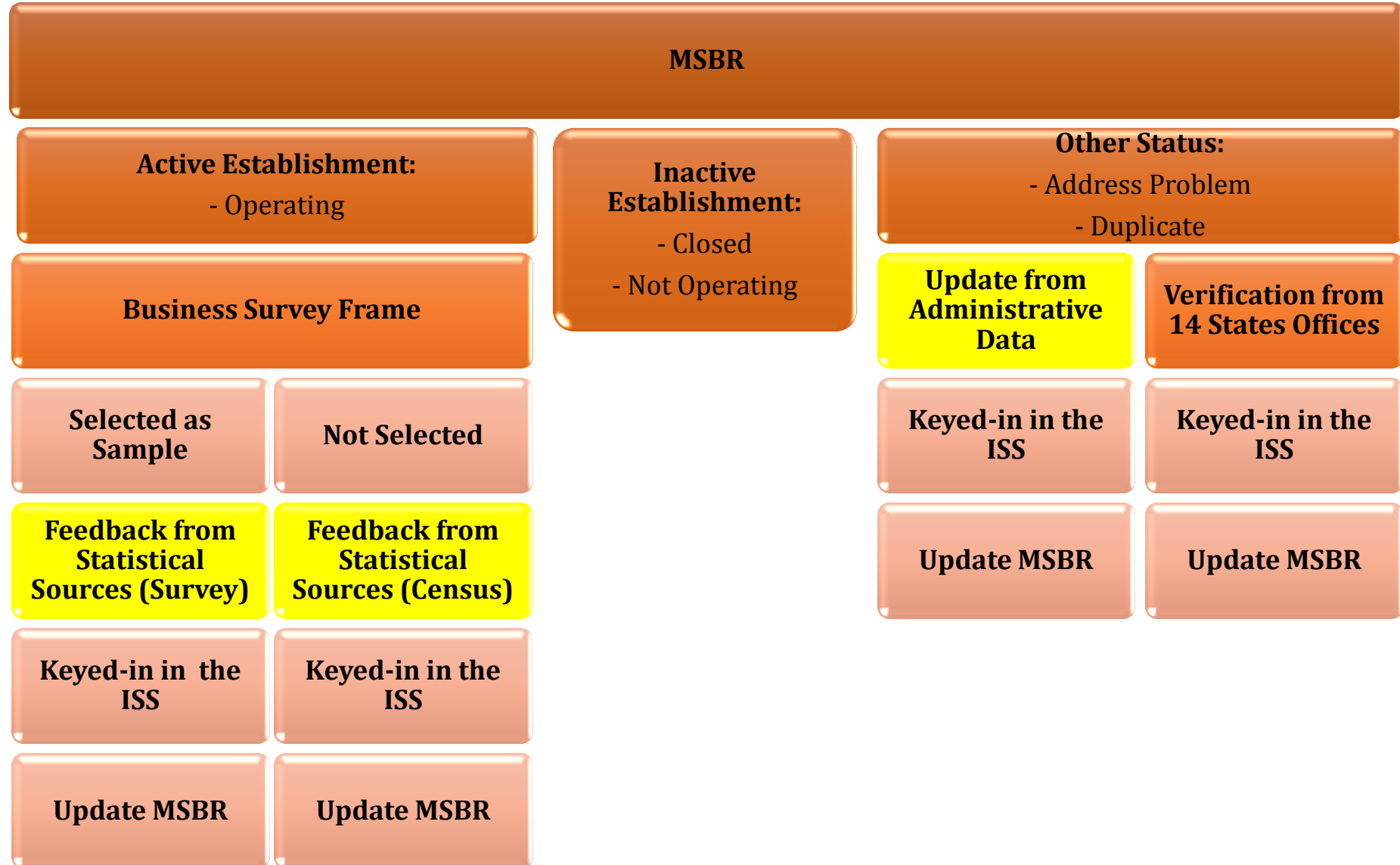

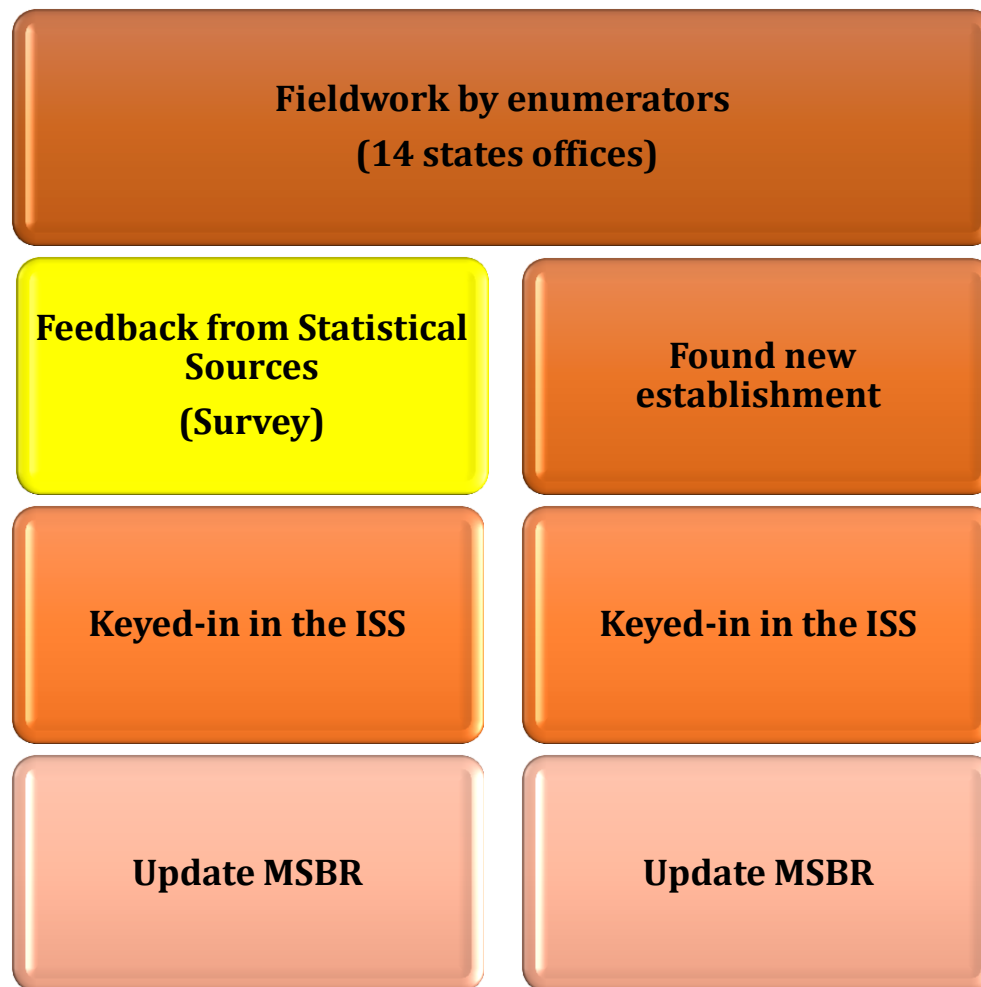

**As at April 2018:  
1,177,2561  
active establishments**

# DIAGRAM ON UPDATE PROCEDURE

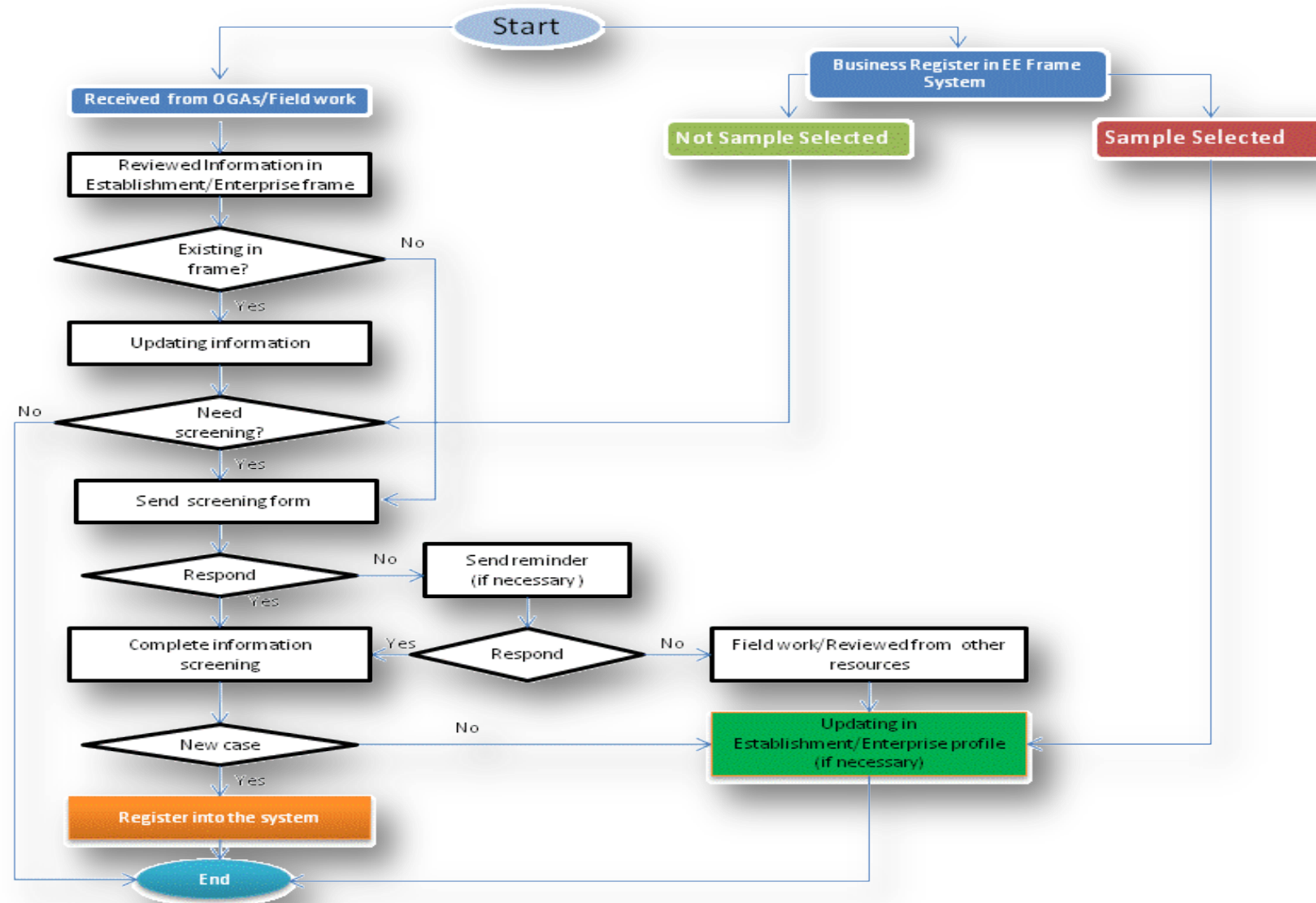

# System Maintenance : Updating Records



## Main screen of the system



The image shows the login interface of the National Enterprise-Wide Statistical Systems. It features a yellow background with a globe icon and a red arrow pointing upwards. The text 'National Enterprise-Wide Statistical Systems' is displayed in blue. Below this, the text 'Sila masukkan ID Pengguna dan Kata Laluan.' is shown. There are two input fields: 'ID Pengguna' and 'Kata Laluan'. Below the input fields are two buttons: 'Log Masuk' and 'Reset'. At the bottom, there is a link 'Lupa Kata Laluan'.

National Enterprise-Wide Statistical Systems

Jabatan Perangkaan  
MALAYSIA

Sila masukkan ID Pengguna dan Kata Laluan.

ID Pengguna

Kata Laluan

Log Masuk Reset

[Lupa Kata Laluan](#)

**Maintaining and  
updating through  
NEWSS platform**



# ESTABLISHMENT/ ENTERPRISE MODULE

Kriteria Carian Untuk Profil Pertubuhan / Enterpris

Menu

- Laman Utama
- Direktori Saya
- Profil Banci / Penyiasatan
- Pra Pengumpulan Data
- Pengumpulan Data
- Prosesan Data
- Penyebaran
- Pensampelan
- Rangka Pertubuhan / Enterpris
  - Pertubuhan / Enterpris**
  - Tapisan
  - Maklumat Agensi
  - Pendua
  - Jangkamasa Pertubuhan Baru
  - Senarai PP
  - Maklumat Projek
  - Maklumat Produk
- Rangka Isi Rumah
- Laporan
- Pengurusan Pengetahuan
- Kod dan Klasifikasi
- Rujukan Banci / Penyiasatan
- Direktori Data
- Metadata

No. Siri	<input type="text"/>	Mana-mana perkataan
Kod Penyiasatan	<input type="text"/>	Mana-mana perkataan
No. Rujukan (SIDAP)	<input type="text"/>	Mana-mana perkataan
No. Pendaftaran	Sila Pilih <input type="text"/>	Mana-mana perkataan Contoh
Nama Pendaftaran	YTL HOTEL	Mana-mana perkataan
Nama Perniagaan	<input type="text"/>	Mana-mana perkataan
Negeri	02 - KEDAH 03 - KELANTAN 04 - MELAKA 05 - NEGERI SEMBILAN	
Wilayah	Semenanjung Malaysia Sabah Sarawak	
Status Operasi	11-Operasi : Borang lengkap 12-Operasi : Semasa penyiasatan tetapi tidak menjalankan perusahaan dalam tempoh rujukan 13-Operasi : Enggan bekerjasama 14-Operasi : Akaun diliputi di bawah syarikat	
Status Rekod	Belum Diluluskan Lulus Lulus Dikunci Pinda Semula	
Status Khas	01 - BioTech 02 - MSC 03 - Peniaga Getah 04 - Pengguna Getah	
Kategori PKS	Mikro Kecil Sederhana Besar	
Maklumat Suku Tahunan / Bulanan		
Industri MSIC	<input type="text"/>	
Bilangan Pekerja	Sila Pilih	
Maklumat Tahunan		
Industri MSIC	<input type="text"/>	
Hasil (RM)	Sila Pilih	
Bilangan Pekerja	Sila Pilih	
Dikemaskini Oleh	<input type="text"/>	Mana-mana perkataan
Ditambah Oleh	<input type="text"/>	Mana-mana perkataan
Tempoh Kemaskini	<input type="text"/> hingga <input type="text"/>	
<input type="button" value="Cari"/> <input type="button" value="Reset"/>		

**Establishment / Enterprise Module:**  
Able to get information on establishment / enterprise profile, address and basic data such as main activity, no. of employment, revenue etc.

# Operational Control Information Module



National Enterprise-Wide Statistical Systems

Jabatan Perangkaan  
MALAYSIA

Log Keluar

SABRINA BINTI SABRI  
Selasa, 15 Mei 2018

ISSF

Business Intelligence GIS Pengurusan Dokumen KMS

Menu

- Laman Utama
- Direktori Saya
- Profil Banci / Penyiasatan
- Pra Pengumpulan Data
- Pengumpulan Data
  - Daftar Sampel Kes
    - Pertubuhan / Enterpris
    - Jsi Rumah
  - Maklumat Kawalan Operasi**
    - Pertubuhan / Enterpris
- Prosesan Data
- Penyebaran
- Pensampelan
- Rangka Pertubuhan / Enterpris
  - Pertubuhan / Enterpris
  - Kumpulan Enterpris
  - Tapisan
- Maklumat Agensi
  - Fail
  - Transaksi
  - Pendua

« Kriteria Carian Untuk Maklumat Kawalan Operasi

Banci / Penyiasatan	000-Penyiasatan Umum 101-Banci / Penyiasatan Tanaman 103-Banci / Penyiasatan Ternakan 104-Banci / Penyiasatan Perhutanan dan Pembalakan
JP Negeri Bertanggungjawab	Jabatan Perangkaan Negeri Johor Jabatan Perangkaan Negeri Kedah Jabatan Perangkaan Negeri Kelantan Jabatan Perangkaan Negeri Melaka
Ibu Pejabat Negeri	<input type="checkbox"/> Ya
Pejabat Operasi	
Tahun Rujukan	2018 2017 2016 2015
Kekerapan Banci / Penyiasatan	Sila Pilih

MSBR is integrated with the data collection process through Operational Control Information (MKO) module. The module interconnects with the existing MSBR interface. The benefit is the accessibility to most recent information in MSBR

# Operational Control Information Module (Cont.)

Maklumat Kawalan Operasi

Status : Selesai

Maklumat Kawalan Operasi

Maklumat Lawatan

Banci / Penyiataan \*

205-Penyiasatan Pembuatan Bulanan

Tahun Rujukan \*

2014

Siri Kekerapan \*

Jun

JP Negeri Bertanggungjawab

Jabatan Perangkaan Negeri Selangor

Pejabat Operasi

No. Siri \*

000000431969

No. Pendaftaran (SSM)

Nama Pendaftaran

Nama Perniagaan

- SHAH ALAM MENGETIN MAKANAN

Sumber Pertubuhan

Sampel

Kod Industri

10201

Pegawai

E44 - NUR AZAH AFNAN BINTI HANAFI

Penyelia

E22 - ROSLAN BIN MOHAMED

Pegawai Kerja Luar

(TIADA) - FESelangor103

BBU / SBU

BBU

Catatan

Maklumat Responden

Alamat

Nombor / Jalan / Bangunan

JALAN TANDANG,

Taman / Kampung

P.O. BOX 229,

Bandar / Kawasan

PETALING JAYA

Poskod

46720

Negeri

SELANGOR

Negara

Malaysia

NGDBBP

10008082

	Lawatan	Tarikh	Status Respon	Catatan	Temujanji
	1	21/07/2014	11-Borang Lengkap (kerja luar/pos/e-mel/faks/e-survey)		21/07/2014

Maklumat Lawatan

Cara Terima \*

eSurvey

Status Sebelum

11-Borang Lengkap (kerja luar/pos/e-mel/faks/e-survey)

Tarikh Terima \*

21/07/2014

Status Lain PPB

Data Anggaran Negeri

Catatan

	Data Semasa Industri 10201	Peratus Perbandingan (%)	Data Sebelum Industri 10201
Jaji (RM)	1,137,799	10.39	1,030,753
bilangan Pekerja	333	-0.30	334
Nilai Jualan (RM)	14,019,569	-16.41	16,772,419



- In the NEWSS platform the BR is integrated with the collection through Operational Control Information (MKO) module.
- The first benefit is the accessibility to most recent information in BR by the enumerators.
- increased the efficiency and timeliness of the updates.

# MSBR : Business Profiling

## Struktur Enterpris

No. Siri	000000480903
No. Rujukan (SIDAP)	C00000195285820013
Nama Pendaftaran	B.I.G. INDUSTRIES BERHAD
Nama Perniagaan	ANN HII

## Maklumat Induk

No. Siri	000000480903
No. Rujukan (SIDAP)	C00000195285820013
Nama Pendaftaran	B.I.G. INDUSTRIES BERHAD
Nama Perniagaan	ANN HII

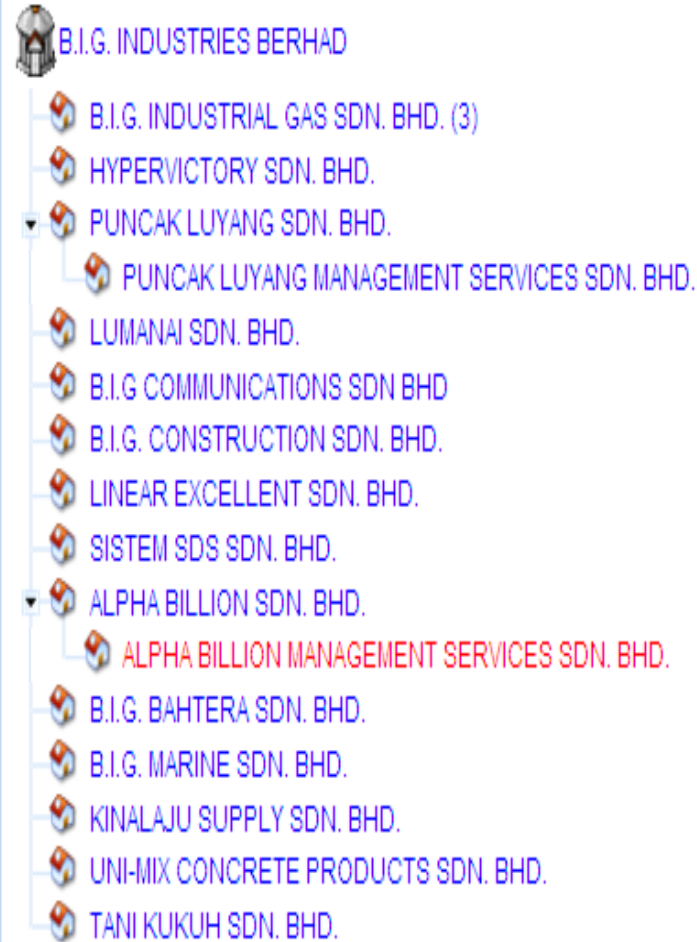



## B.I.G. INDUSTRIES BERHAD (195285-D)

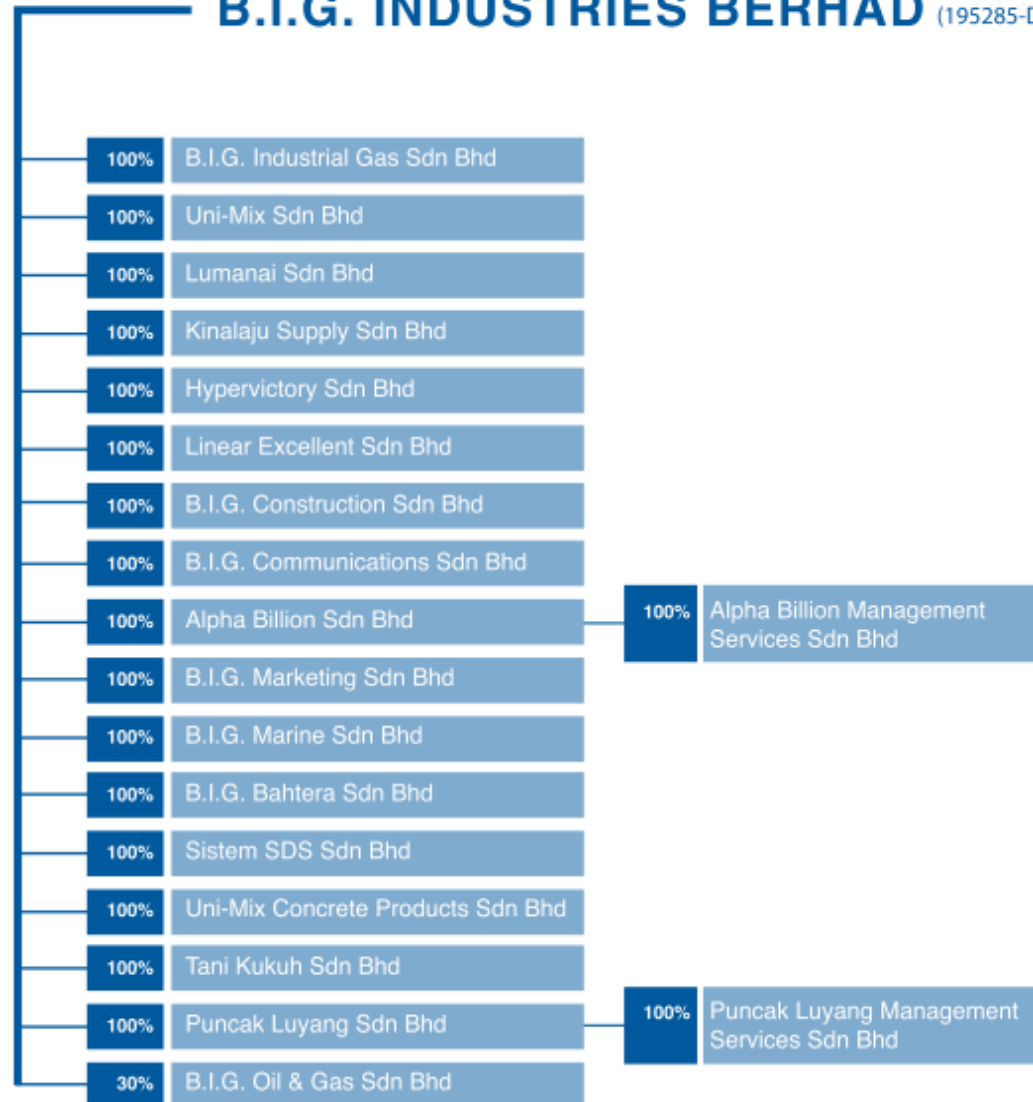

Total establishment in MSBR:  
3,451,836

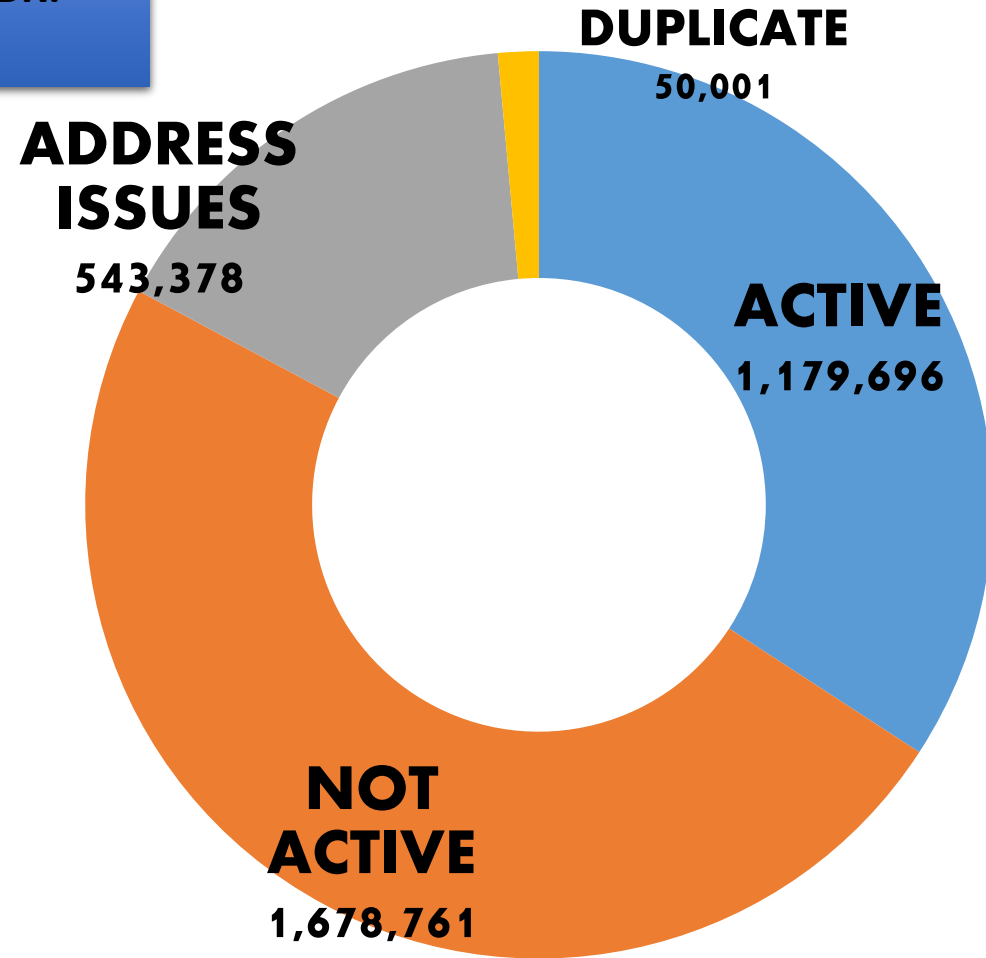

- ☐ differences in the definitions of variables between administrative and statistical systems.
- ☐ units used in those sources do not correspond directly to the definition of the required statistical units
- ☐ timeliness.
- ☐ Quality- conflict information
- ☐ Confidential

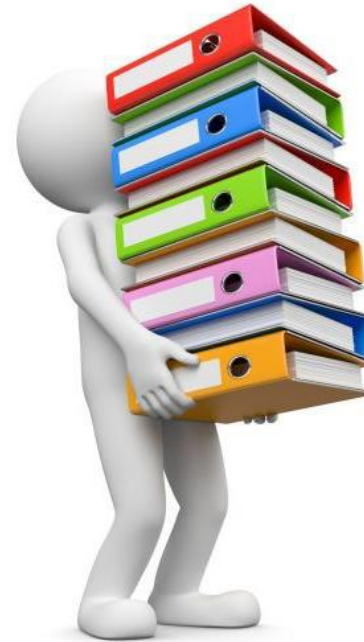



# TERIMA KASIH & THANK YOU

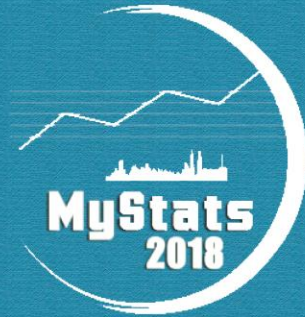

#StatsMalaysia | #MyStatsDay | #isiwsc2019 | #MyCensus2020